



PECANWOOD
— ESTATE —
HOMEOWNERS ASSOCIATION

AVIATION ACCESS APPLICATION FORM

Pecanwood Estate Golf & Country Club is a private residential estate and as such prohibits access without prior authorisation being granted.

Kindly complete the following details and attach all supporting documentation as requested. Please submit all documents to executivepa@pecanwoodhoa.co.za at least **72 hours** prior to arrival date.

PILOT'S DETAILS	To be completed by Visitor	HOST'S DETAILS	To be completed by Host
Full Name:		Full Name:	
Mobile No:		Mobile No:	
Address whilst on Estate:		Residential Address:	
CAA Registration:		Arrival Date & Time:	
No. of passengers:		Departure Date & Time:	

Supplementary Documentation Required:

Description	Indicate (✓ OR X)
Pilots Licence	
Pilot's Identity Document	
ALL passengers Identity Document/s	
CAA Registration	
OTHER :	

Details of Passengers:

Name & Surname	Identity No.	Mobile/Tel No



PECANWOOD
ESTATE
HOMEOWNERS ASSOCIATION

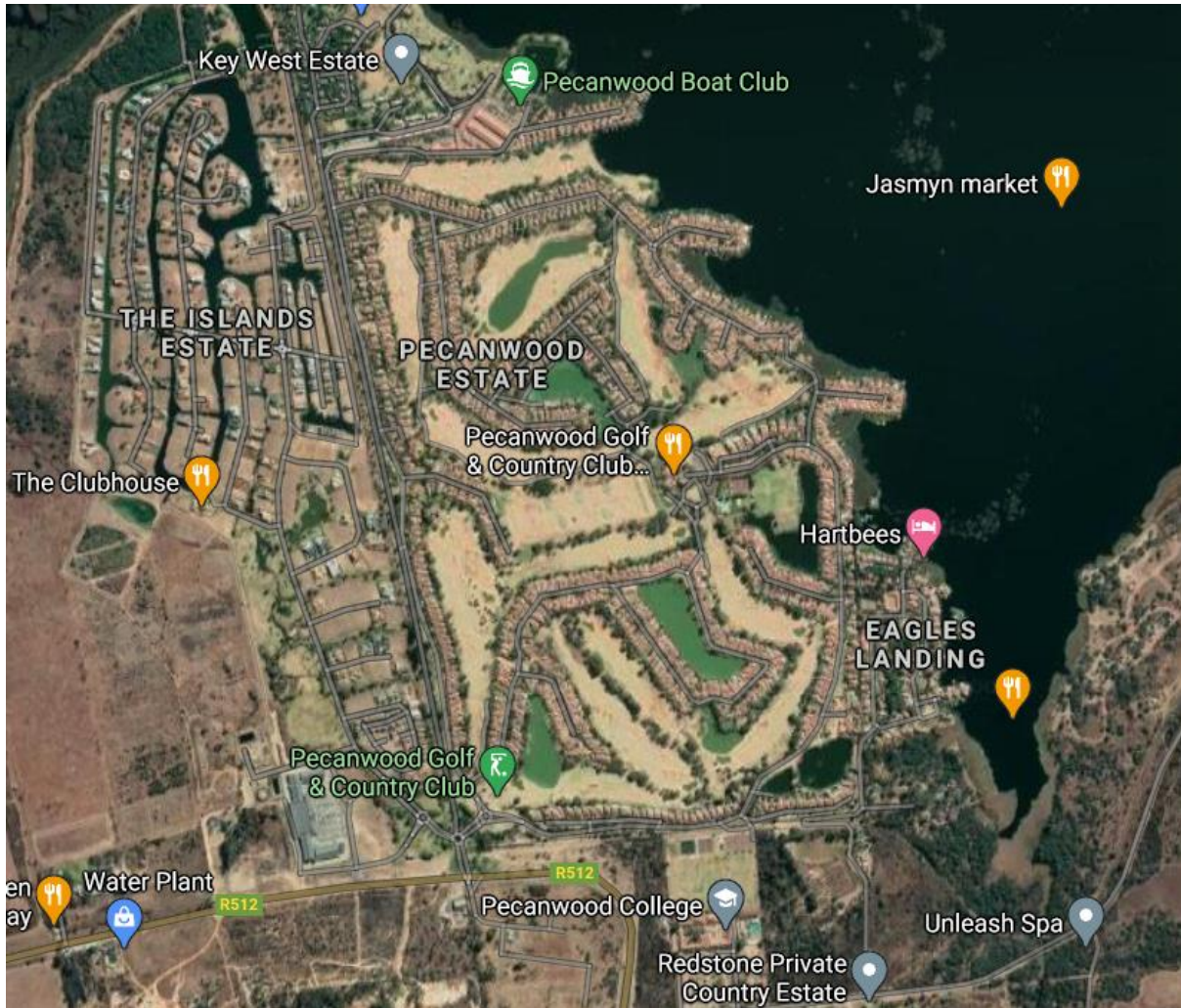

Please note Pecanwood Estate does not have a dedicated Helipad, unmanned procedure will apply.

NOTES: Please note The Coves Estate Private Airfield +-16.7km west of Pecanwood. This Runway is only for use by Coves residents and their visitors and prior permission is required. No Flying over The Coves Estate please.

CAUTION: Confined makeshift Helipad. Trees to the east, west, north, and south.
Please note the Vulture Breeding Colony 3nm NW, keep clear and sharp visuals for soaring vultures at aircraft altitude.



PECANWOOD
— ESTATE —
HOMEOWNERS ASSOCIATION



Pecanwood Surrounding Airspace Information – Pecanwood Estate is surrounded by various Airspaces; visitors are requested to familiarise themselves with this busy Airspace.

Keep clear of the Lanseria Airspace immediate to the South. Hartbeespoort Dam is a favourite scenic fly out destination for all kinds of aircraft in the Gauteng area, so it can be very busy. Keep a lookout for Hot Air Balloons, Paragliding and Hang gliding, Trikes, Power Parachutes, Helicopters, Military aircraft, Normal airplanes, and Vultures. 3NM North West of Pecanwood Estate on the ridge, is a Cape Griffon/Vulture Breeding Colony, please keep clear.

Also keep a sharp look out for vultures soaring up and down the valley typically right at aircraft altitude 5,000-7,500 ft particularly along the ridge to the north. Take notice of the Hartbeesfontein Conservancy 6NM to the South West in the valley, no flying below 1,500 ft AGL over this protected area.



PECANWOOD
ESTATE
HOMEOWNERS ASSOCIATION

PILOT'S DECLARATION

I, the undersigned

(Pilot's Full Name and Surname)

Do hereby confirm :

1. That I am familiar with the contents of the SACAA Regulations, and most specifically Part 91 which relates to helicopter landings and Take-Offs
2. I have taken all necessary precautions to ensure I abide by the regulations of the CAA.
3. I confirm that the visit is for transportation purposes only and that the aircraft will not be flown for recreational purposes over and in the Estate during this visit.
4. Every attempt shall be made to ensure minimal nuisance to the residents of the Estate.
5. I further confirm that should I transgress any of the CAA Regulations and/or the Rules and Code of Conduct of Pecanwood Golf & Country Club, that Pecanwood reserves the right to report me to the Civil Aviation Authority, the South African Polices Services and/or take appropriate legal action where necessary.
6. My signature attests to the fact that I am familiar with the contents of this document which was not signed under duress.

DATED AND SIGNED AT _____ THIS _____ DAY OF _____ 2020

PILOT'S SIGNATURE

HOST'S SIGNATURE